

26/05/2020

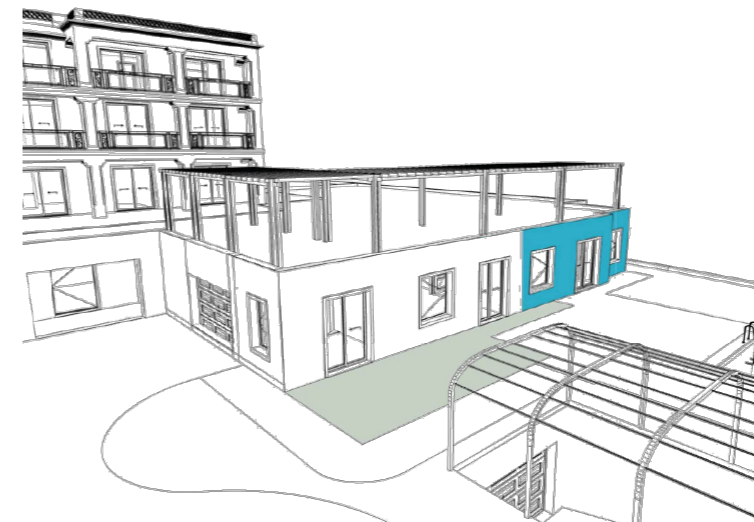

W : Window  
WD : Window Door

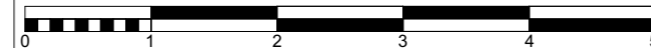
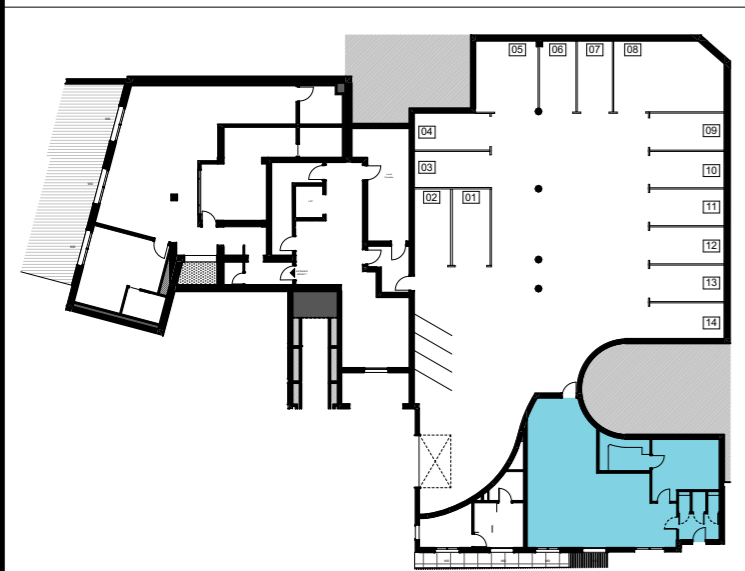
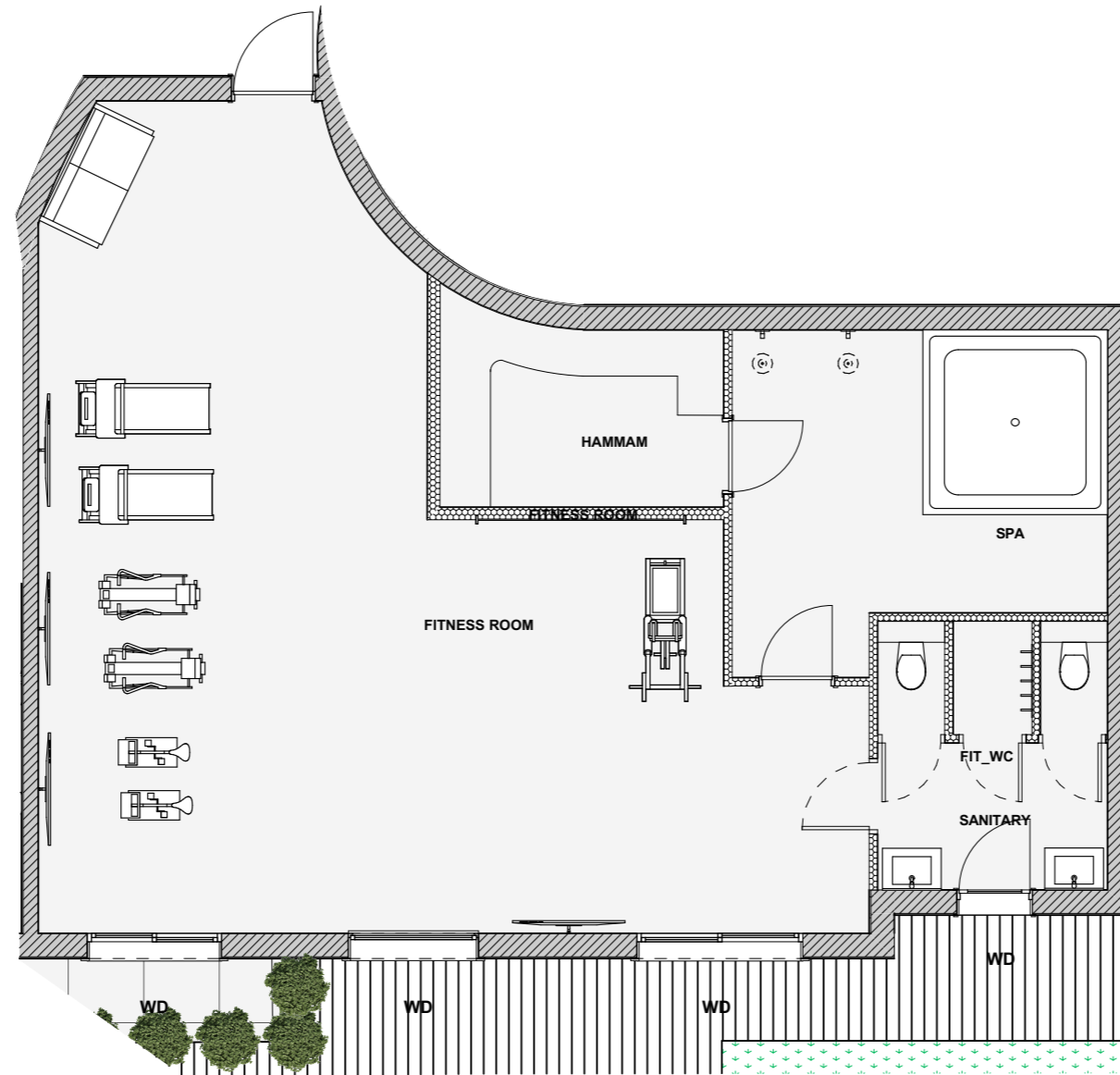

959 Boulevard de la Garoupe  
06160 Antibes

## Fitness Garden Floor

### Interior area

Level	Room	Sqm
Garden Floor	FITNESS ROOM	66,50
	HAMMAM	7,50
	SPA	16,40
	SANITARY	8,80
		<b>99,20 m<sup>2</sup></b>

**NOTA** :The surface of the cupboards is included into the adjoining rooms

The surface areas and descriptions are given only as indications following the inventory report . They will be specified during the work.

**BS**  
INVEST  
GROUP  
PRESTIGE

27/05/2020



W : Window  
WD : Window Door

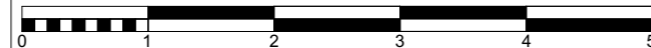
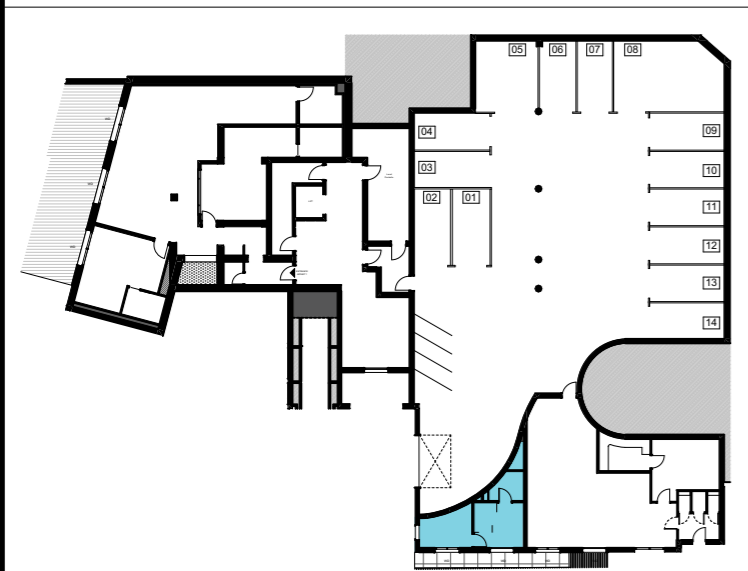

959 Boulevard de la Garoupe  
06160 Antibes

## Service Room

### Interior area

Level	Room	Sqm
<b>Garden Floor</b>		
	BTR	4,00
	LIVING ROOM	9,90
	OFFICE ROOM	8,20
		<b>22,10 m<sup>2</sup></b>

**NOTA :** The surface of the cupboards is included into the adjoining rooms

The surface areas and descriptions are given only as indications following the inventory report . They will be specified during the work.

**BS**  
INVEST  
GROUP  
PRESTIGE