

12/09/2023

W : Window
WD : Window Door

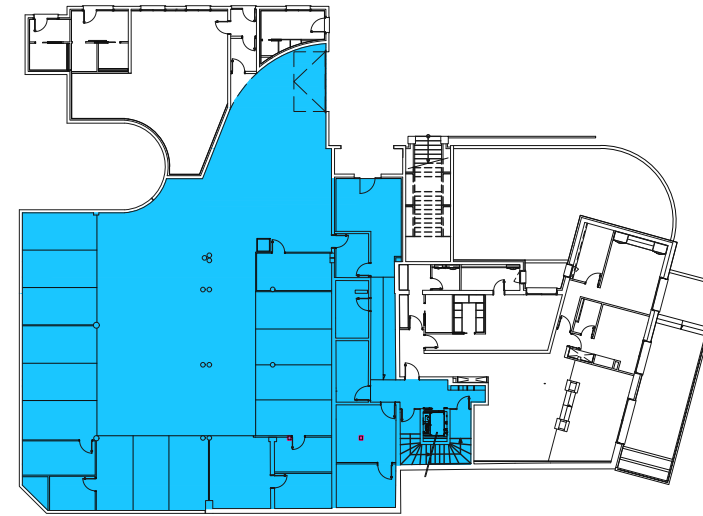
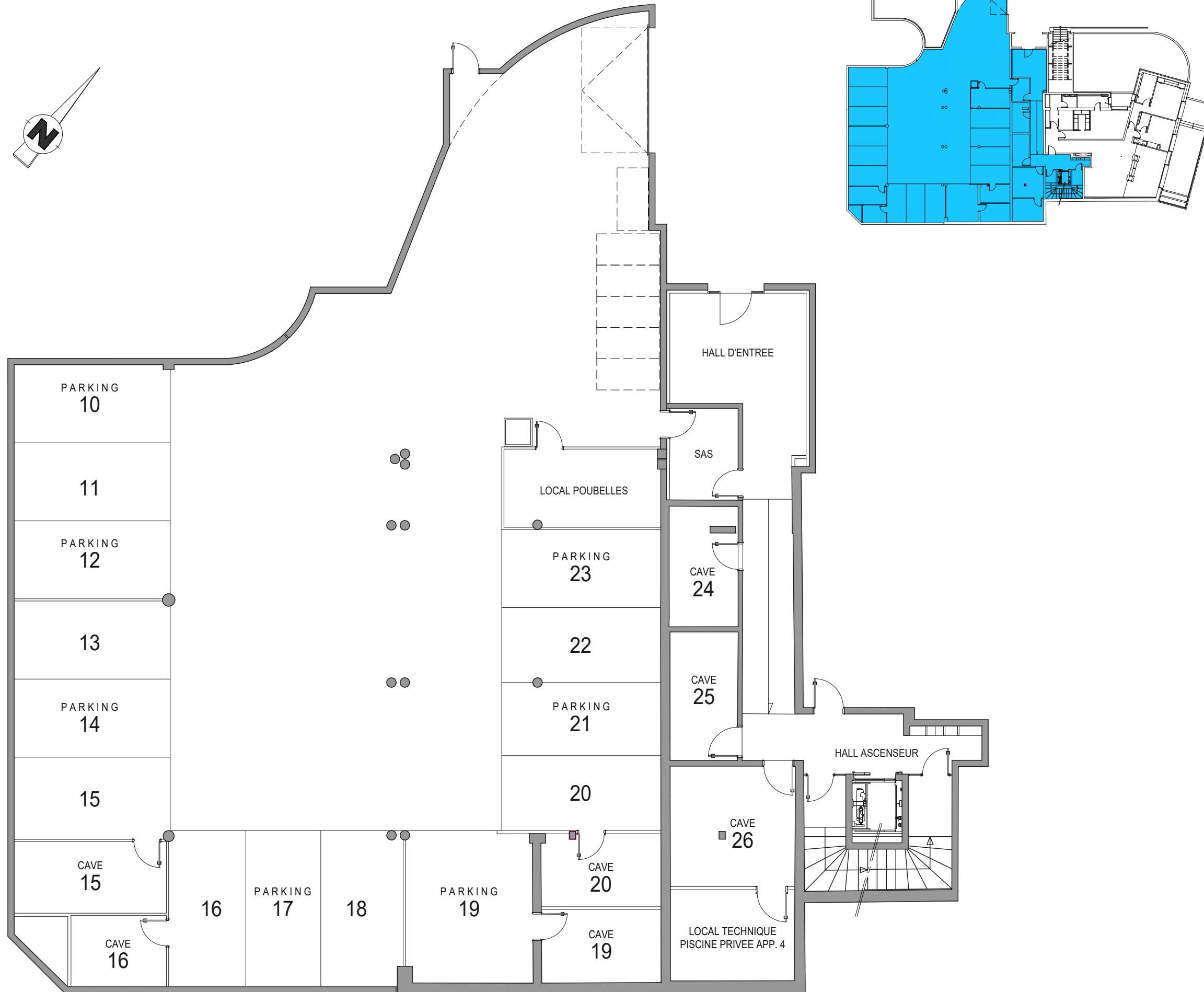
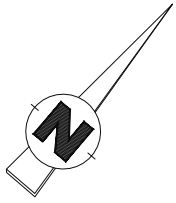

EDEN GAROUBE
Cap D'Antibes

959, Boulevard de la Garoupe
06160 Antibes

Parking Ground Floor

NOTA : The surface of the cupboards is included into the adjoining rooms

The surface areas and descriptions are given only as indications following the inventory report . They will be specified during the work.



BS | GROUPE
INVEST

12/09/2023

W : Window
WD : Window Door

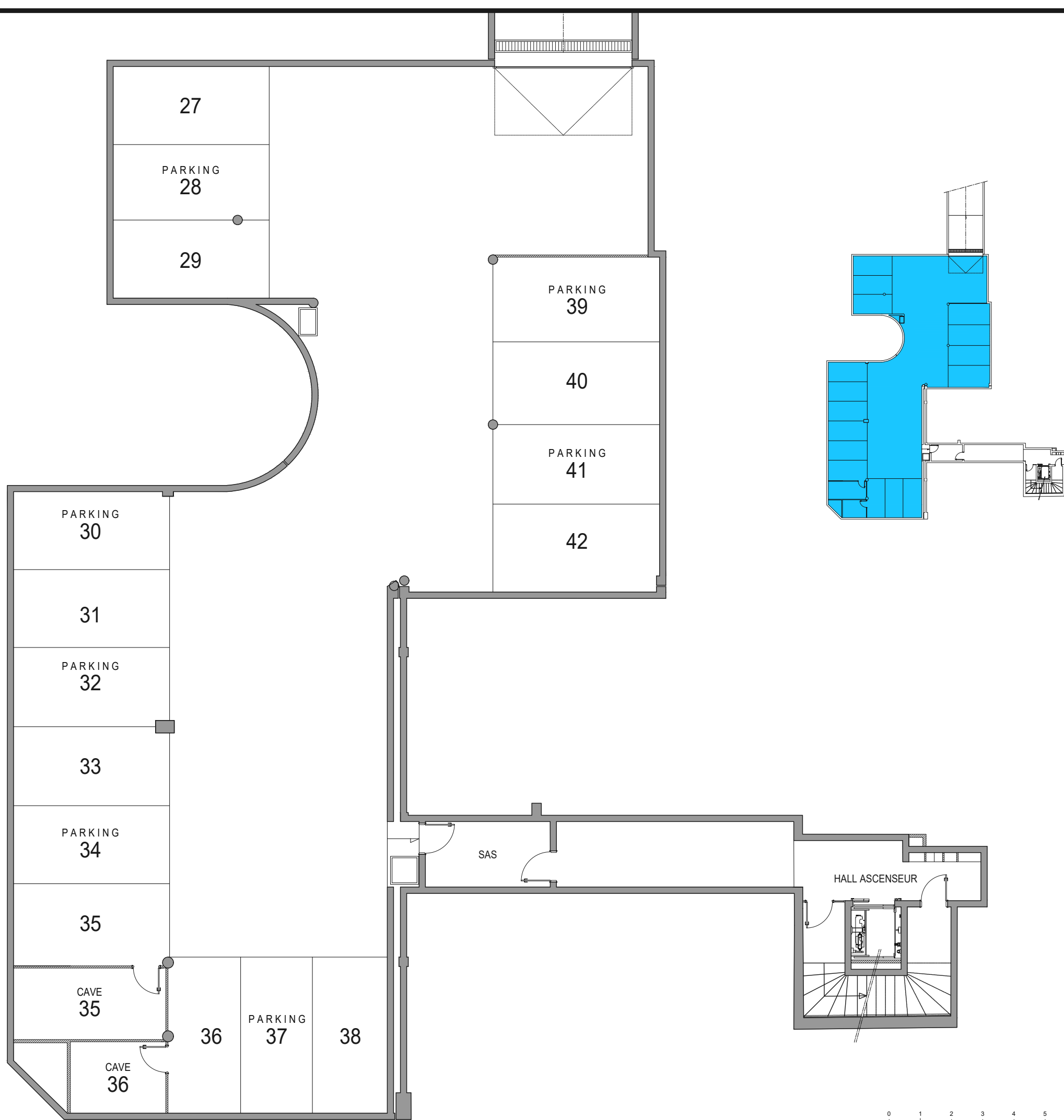
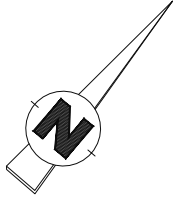

959, Boulevard de la Garoupe
06160 Antibes

Parking Underground

NOTA : The surface of the cupboards is included into the adjoining rooms
The surface areas and descriptions are given only as indications following the inventory report . They will be specified during the work.